



## **INVITATION TO BID ADDENDUM # 2**

**CONTRACT NAME:** UConn Volleyball Center LED System Upgrades

**CONTRACT NUMBER:** KS010923

**DATE OF ADDENDUM # 2:** February 15, 2024

**The following information shall be carefully examined, together with the Invitation to Bid (ITB) Documents, and all information listed in this Addendum shall be incorporated in the submission:**

1. The Request for Information (RFI) Question and Answer Log is attached.
2. Pre – Bid meeting sign-in sheet is attached.
3. Enclosed is the Floor Plan for the UConn Volleyball Center.
4. The Following document has been revised and replaced in the Buyer Attachments folder:
  - Specification KS010923 UConn Volleyball Center LED System Upgrade has been replaced with Specification KS010923 UConn Volleyball Center LED System REVISION 1, sections 2.3, 2.4 and 2.6 have been removed.

**Kathleen M. Susca**  
**Purchasing Agent I,**  
Capital Projects and Facilities Procurement  
University of Connecticut

**RFI QUESTIONS AND ANSWERS - ITB for Project # KS010923 UConn Volleyball Center LED System Upgrades**

[illegible]

Pre Bid Sign In Sheet

**University of Connecticut**

# UConn

Project Name:

UConn Volleyball Center for LED System Upgrades

Project #:

KS010923

Date:

1/31/2024

**PROCUREMENT SERVICES**  
CAPITAL PROJECTS AND  
FACILITIES PROCUREMENT

Name	Company	Phone	Email
Kathleen Susca	UConn - CPFP	860-486-4649	kathleen.susca@uconn.edu
Evan Feinglass	UConn - Facilities	860-486-1258	evan.feinglass@uconn.edu
MARK ROBERTS	LUENTHOFF/HAN	609-751-4379	mark@elitedisplays.com
Andrew Rice	Uber Displays	615-626-5704	andrew@uberdDisplays.com
Brad Morrison	Go Vision	336-932-9178	BradM@goVisionXP.com
Petar Duvick	DRK PONES	605-691-4334	Petar.duvick@datonius.com
Deakin Bell	BSV Digital Displays	203-554 3130	dbell@bsvdigitaldisplays.com
CHRIS CLINTON	REVEL	301-626-8327	CHRIS.CLINTON@REVELINC.COM
DAVID KARAN	UConn Arena	860-207-0833	
Seamus Lomax	ATP	850-610-4026	Seamus L & Anthony James Lomax
CHRIS LARSON	McPhee	800-250-6794	CHRIS@McPheeUSA.COM
Jeff Mele	DND - MT	203-565-6181	jeff@metininteractive.com
Michael Scancarello	SMA Displays	610-398-7780	Michael.Scancarello@sma-displays.com



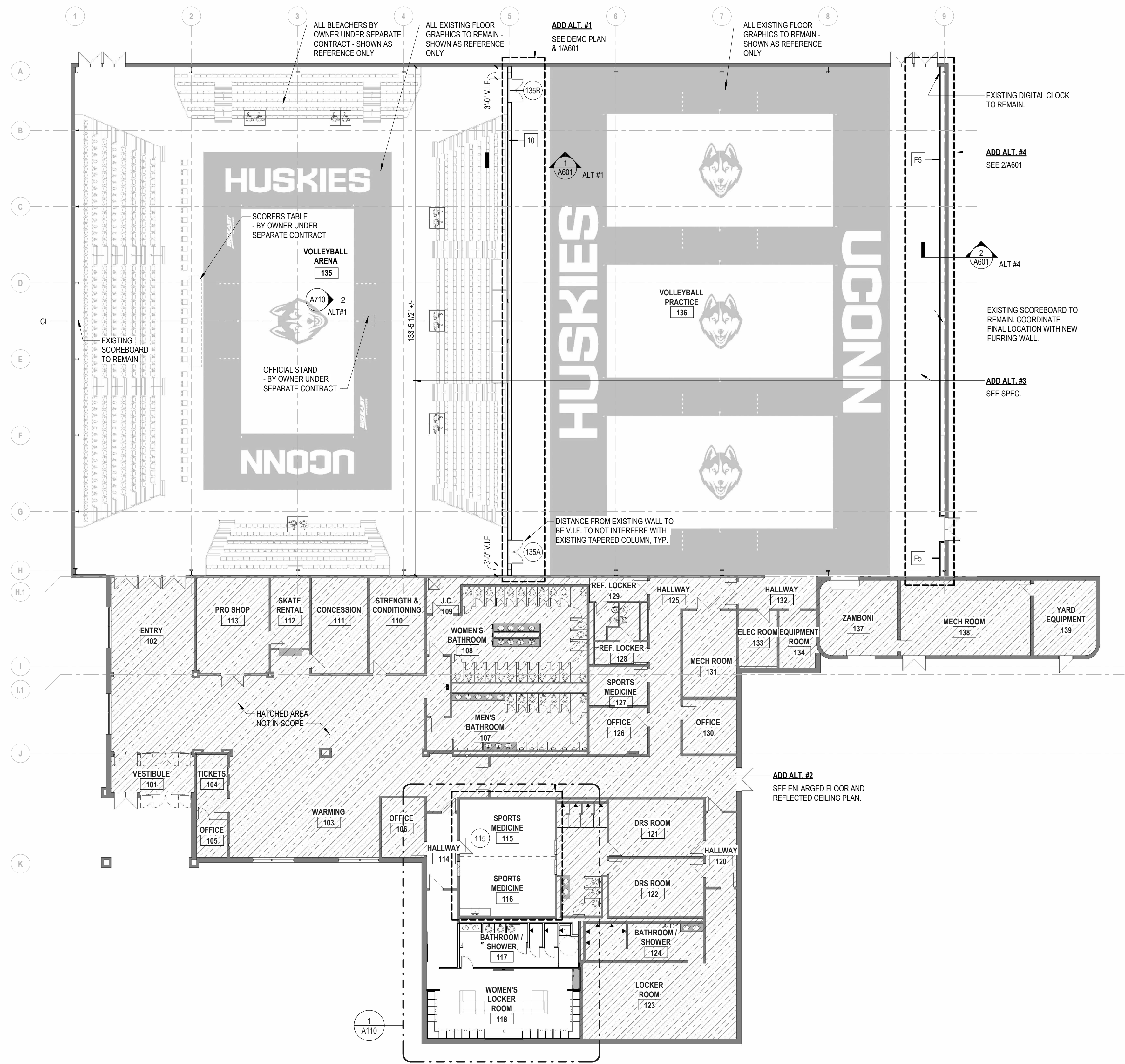

1 FLOOR PLAN  
1/16" = 1'-0"

#### FLOOR PLAN GRAPHIC LEGEND

- EXISTING WALL CONSTRUCTION TO REMAIN
- NEW WALL CONSTRUCTION
- NEW CMU WALL CONSTRUCTION
- EXISTING DOOR TO REMAIN
- NEW DOOR
- HATCHED AREA: NEW CONCRETE FILL
- NOT IN SCOPE
- ALTERNATE SCOPE BOX

#### FLOOR PLAN GENERAL NOTES

- REFER TO GENERAL INFORMATION SHEET FOR LIST OF TYPICAL ABBREVIATIONS AND TYPICAL ARCHITECTURAL GRAPHIC LEGENDS AND SYMBOLS.
- REFER TO TYPICAL PARTITION TYPES AND DETAILS. ALL PARTITIONS SHALL BE TYPE 1 U.O.N. ALL MASONRY PARTITIONS SHALL BE TYPE M8 U.O.N.
- DIMENSIONS ARE FROM FACE OF WALL TO FACE OF WALL, (I.E. FACE OF GYPSUM BOARD OR MASONRY) OR FROM FACE OF EXISTING CONDITION OR FROM COLUMN CENTERLINE, UNLESS OTHERWISE NOTED. DIMENSIONS NOTED AS "CLEAR" SHALL BE FROM FINISH FACE TO FINISH FACE, (I.E. FACE OF CERAMIC TILE TO FACE OF CERAMIC TILE). VERIFY ALL EXISTING DIMENSIONS IN THE FIELD.
- ALL MASONRY DIMENSIONS, INDICATED "M.O.", ARE NOMINAL DIMENSIONS, UNLESS OTHERWISE NOTED. ACTUAL MASONRY OPENING DIMENSION = NOMINAL MASONRY OPENING DIMENSION + ONE MORTAR JOINT (I.E., 4'-0" M.O. = 4'-0" + 7" ACTUAL OPENING DIMENSION).
- REFER TO PLAN ENLARGEMENTS FOR ADDITIONAL DIMENSIONS.
- REFER TO DOOR AND FRAME DETAILS FOR ADDITIONAL INFORMATION. PROVIDE MINIMUM 4-INCH CLEARANCE FROM FACE OF DOOR JAMB TO FACE OF ADJACENT WALL, U.O.N.
- REFER TO A702 FOR TYPICAL MOUNTING LOCATIONS AND HEIGHTS FOR TOILET ACCESSORIES, EQUIPMENT, WALL SPECIALTY DESIGNATIONS, VISUAL DISPLAY BOARDS, ETC.; TYPICAL TOILET ROOM ELEVATIONS AND TOILET ACCESSORY SCHEDULE.
- PROVIDE FIRE-TREATED WOOD BLOCKING OR MINIMUM 0.012-INCH THICK STEEL FLAT STRAP AND BACKING PLATE AT, BUT NOT LIMITED TO, THE FOLLOWING LOCATIONS: TOILET ACCESSORIES, CASEWORK, MILLWORK, DOOR WALL BUMPERS, AND ALL OTHER WALL MOUNTED EQUIPMENT OR DEVICES.
- REFER TO FINISH PLANS FOR FLOOR PATTERNS.
- REFER TO THE FLOOR PLANS FOR FIXED BLEACHERS LOCATIONS - SHOWN AS REFERENCE ONLY.
- FLOOR PATCH AND FLOOR LEVELING: REPAIR EXISTING TOPPING SLAB AND CONCRETE FLOOR AT DEMOLITION OF WALLS AND AT ALL OTHER LOCATIONS AS REQUIRED. REFER TO DEMOLITION PLANS FOR ADDITIONAL INFORMATION.
- PATCHING TO MATCH EXISTING:  
A) PROVIDE ALL OPENINGS REQUIRED FOR ALL TRADES AND PATCH TO MATCH EXISTING. AT EXISTING CONSTRUCTION ALTERED OR DISTURBED BY THE INSTALLATION, RELOCATION, OR REMOVAL OF HEATING, VENTILATING, AIR CONDITIONING, PLUMBING AND/OR ELECTRICAL EQUIPMENT AND DEVICES.  
B) PATCH TO MATCH EXISTING (PTME). ALL AREAS ADJACENT TO, OR DISTURBED BY, NEW CONSTRUCTION OR EXISTING CONSTRUCTION TO BE REMOVED. PATCH TO MATCH INCLUDES FINISH MATERIAL (PAINT OR VWC OR CERAMIC TILE, ETC.) TO MATCH EXISTING.  
C) PATCH ALL DEFECTS IN, AND FINISH TO MATCH EXISTING, ALL AREAS WHICH ARE TO RECEIVE NEW MATERIALS, FINISHES AND ITEMS CALLED FOR IN THE CONTRACT DOCUMENTS. PREPARE ALL EXISTING SURFACES TO RECEIVE NEW FINISHES AS REQUIRED.

#### REFERENCE VIEWS

THESE VIEWS ARE FOR REFERENCE ONLY AND NOT FOR ACCURATE REPRESENTATION OF THE CONSTRUCTION DOCUMENT.



MAIN COURT W/ ALTERNATE #1 (LOOKING EAST)



PRACTICE COURT W/ ALTERNATE #1 (LOOKING WEST)



LOCKER ROOM (LOOKING WEST)



LOCKER ROOM (LOOKING EAST)

#### CERTIFICATION:

STATUS: Issued for Bid

#### CONSULTANT:

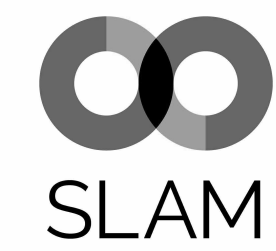

SLAM Collaborative  
80 Glastonbury Blvd  
Glastonbury, CT 06033

#### REVISIONS:

MARK	DATE	DESCRIPTION
---	---	---

UNIVERSITY OF CONNECTICUT  
UNIVERSITY PLANNING DESIGN &  
CONSTRUCTION



31 LEDOYT ROAD UNIT 3038  
STORRS, CONNECTICUT 06269-3038  
TELEPHONE: (860) 486-2776  
FACSIMILE: (860) 486-3177

#### PROJECT:

Freitas Renovation  
Phase 2

509 Jim Calhoun Way  
Storrs CT 06268

PROJECT NO: 300252  
WORK ORDER NO: 2  
FILE NAME:

AUTHOR: KH  
DRAFTER: JC  
SCALE: As indicated  
PRINT DATE: 11/01/2023  
SHEET TITLE:

FLOOR PLAN

#### SHEET:

A101



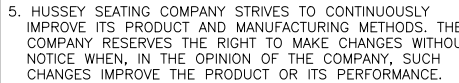

CAD NO. 0-96955	JOB NO. 0-96955/96959/ 96963	DRAWING NO. KP01
--------------------	------------------------------------	---------------------